

NAMES: WATSON, John Henry
 PLACES: Sharon, Windsor, Vrmn

ENTER ALL DATA IN THIS ORDER:
 DATES: 14 Apr 1794

To indicate that a child is an ancestor of the family representative, place an "X" behind the number pertaining to that child.

FAMILY GROUP RECORD

HUSBAND LUFKIN, Samuel (Henry) Computer no. C 501561-2553
 Born 22 June 1788 Place Westford, Mddlsh, Mssc
 Chr. Place
 Marr. 29 Mar 1815 Place , N-Sct
 Died abt 1867 Place Lehi, Utah, Utah
 Bur. Place " " "
 HUSBAND'S FATHER LUFKIN, Samuel HUSBAND'S MOTHER LIVINGSTON, Sarah
 HUSBAND'S OTHER WIVES (2) 13 Mar 1857 (sld EH) HANSEN, Ingobar Helenar (EH Rec no 672 Bk C Slg P 108) *md 14 May 1855*

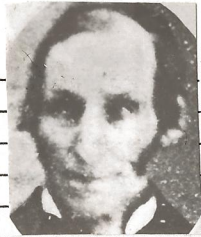

Husband LUFKIN, Samuel (Henry) 1788
 Wife (1) JOHNSON, Eleanor
 Ward 1.
 Examiners: 2.
 Stake or Mission Springville
 NAME & ADDRESS OF PERSON SUBMITTING RECORD
 Mrs. Dorothy D. Hall
 815 East 400 North
 Springville, Utah
 84663

WIFE (1) JOHNSON, Eleanor
 Born 1 Sep 1796 Place Londonderry, Clchst, N-Sct
 Chr. Place
 Died 15 July 1852 Place Loups Fork, Shrmn, Nbrs (of cholera on way to Utah)
 Bur. Place "
 WIFE'S FATHER JOHNSON, James WIFE'S MOTHER O'BRIEN, Eleanor
 WIFE'S OTHER HUSBANDS *Swiss*

FAMILY REPRESENTATIVE
 HALL (Mrs.) Dorothy L. Davenport
 RELATION OF F.R. TO HUSBAND RELATION OF F.R. TO WIFE
 gg dau gg dau, 5 Oct 1977
TEMPLE ORDINANCE DATA
 BAPTIZED (DATE) ENDOWED (DATE) SEALED (Date & Temple) WIFE TO HUSBAND
 HUSBAND 3 June 1975 5 June 1975 EH Pres.B.Y.off.
 1844 13 Mar 1857 14 May 1855
 WIFE LG LG
 2 Feb 1886 3 Feb 1886
 SEALED (Date & Temple) CHILDREN TO PARENTS

SEX	CHILDREN		WHEN BORN			WHERE BORN			DATE OF FIRST MARRIAGE	WHEN DIED		
	M	F	DAY	MONTH	YEAR	TOWN	COUNTY	STATE OR COUNTRY		DAY	MONTH	YEAR
	M				1815	near Bay of Fundy		N-Sct	(1) ALVARD, Sarah Foster			
	F		6	June	1817	"		"	NEEDHAM, Benjamin Eastman			
	M				abt 1819	Boston	Sfflk	Mssc	d y			
	M				abt 1821	"	"	"	d y			
	M				abt 1823	"	"	"	d y			
	F		18	Oct	1827	Ackworth	Sllvn	N-Hm	(1) TAYLOR, Hillyard Bownham			
	M				abt 1829			N-Hm or Vrmn				
	M		30	June	1831	Lincoln	Adds	Vrmn	9 July 1853 TOWNSEND, Martha Ann	8 Jan 1922		
	F		8	Nov	1835	"	"	"	JENNISON, John Wesley			
	M		18	July	1839	Monkton	"	"	JONES, Catherine	30 Aug 1889		

SOURCES OF INFORMATION
 Sealing date of hus and wife: (EH slg Bk A 32 p. 12) Slg of ch to par ch #1, Cyrus md (2) GOODALE, Sarah
 first five: (Logan slg of ch to par 24516 pt 1 p. 341) all sld 14 Sep. 1900 (Logan slg of ch to par 24516 pt 2 p. 797) all sld again in LA 19 Feb 1963. Slg 2nd wife (EH Rec Bk C no 672 p 108) Rec in poss of F.L. Davenport 240 N 11 W, Provo, Utah. Notes by ch 8. Birthplace of hus. given on self-end. card.

OTHER MARRIAGES
 ch #6, Asenath md (2) CHILDS, John Stark

NECESSARY EXPLANATIONS
 Later dates for wife are: bapt: 11 June 1889 and end. 27 Oct 1893, LG
ch.