



This Certifies that

Maggie Wood

IS A MEMBER OF THE

RELIEF SOCIETY

CHURCH OF JESUS CHRIST OF LATTER-DAY SAINTS

and that annual membership dues of 50 cents have been paid for the membership year

OCTOBER 1, 1941 TO SEPTEMBER 30, 1942

Kolob

STAKE OR MISSION

Fourth

WARD OR BRANCH

Oct. 7

DATE

Afton Palfreyman

SECRETARY-TREASURER

To Prepare Myself to go to the Temple

I will cherish truth

I will study the Gospel plan

I will pray for divine guidance

I will listen to and obey authority

I will pay an honest tithing

I will keep the Word of Wisdom

I will keep myself chaste

I will be willing to abide by the temple requirements

Then I shall have eternal life with those I love.



Solm as Brigham Young

Descendants of Edward and Nancy Hall will hold a Family Reunion at Balsam Park in Hobbie Creek canyon, Springville, August 3rd and 4th. Reservation of the place has been made and a full attendance will be appreciated.

Each family will bring bedding and lunch and be responsible for a number on the program so far as possible. Come out and let's get acquainted and enjoy ourselves as we used to years past.

Martha E. Thorn, Honorary President
Theron Hall, President
J. W. Whiting, First Vice Pres.
Austin Hall, Second Vice Pres.
Mattie T. Palfreyman, Secretary



Linda + self

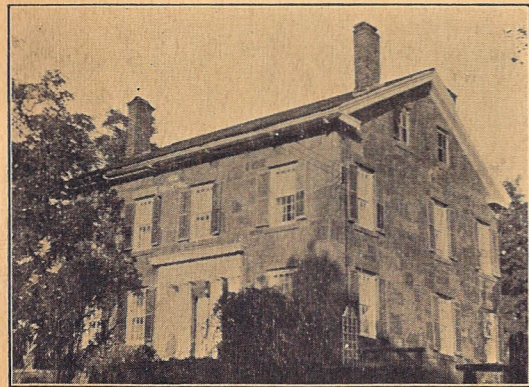

THE STONE HOUSE, 1833

Linus H. Hall is the present owner of the Hall Farm which has come down from father to son since the Founding of Wallingford, in 1670.

The house is the most recently-built of the dwellings on the farm, having been built in 1833, by Mr. Hall's grandfather, Nathan.

It has certain unique characteristics, one being four Aces, placed high on the southern exterior; another is a large sink hollowed out of a stone. This was probably made for the first dwelling-house on the place. The iron hooks on which beef was formerly hung to dry, are in the ceiling of the former kitchen, now used as a dining room.

A large rock used as a bird-bath, was hollowed out by the tongues of hundreds of cattle, licking up salt.



Solon Betty + Maggie



winter 1939



Vida Well and I
Helper Utah, 1940

NEW FEDERAL BUILDING
SPRINGVILLE, UTAH • THE ART CENTER

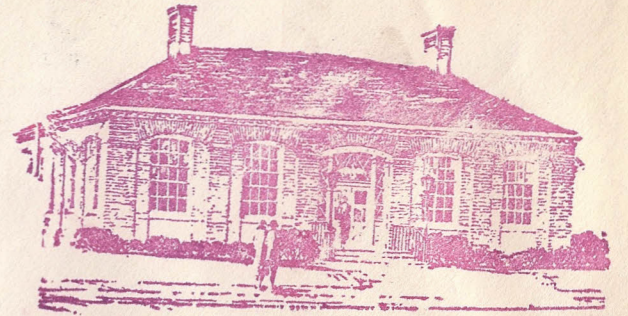

FIRST DAYS CANCELLATION
NOVEMBER 17, 1941

In grateful acknowledgment to

Maggie Wood

for her contribution to the
Relief Society Building Fund

1947-1948

Belle S. Spafford
Marianne C. Sharp
Velma N. Simonsen
General Presidency

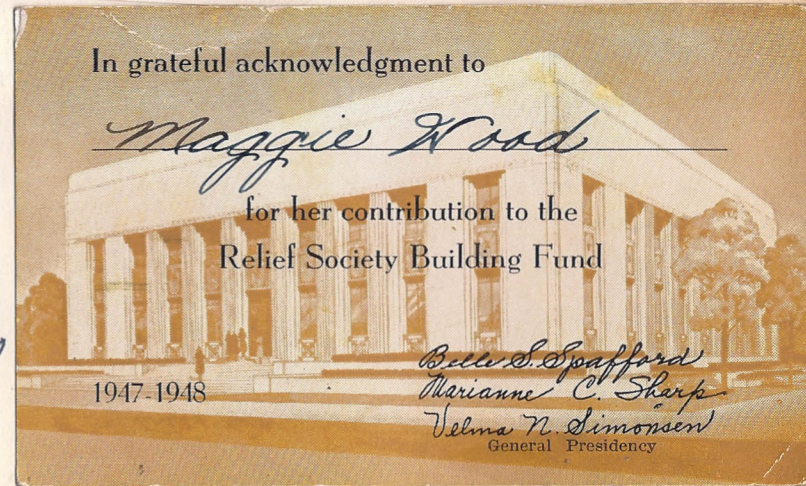



JUN 30 1941

TEMPLE RECOMMEND

CHURCH OF JESUS CHRIST OF LATTER-DAY SAINTS

THIS COPY TO BE PRESENTED AT THE TEMPLE BY APPLICANT.

1. NAME IN FULL. DO NOT USE ABBREVIATIONS OR INITIALS
 ISSUED TO Maggie Hall Wood A MEMBER OF RECORD.
 TO RECEIVE ORDINANCES SPECIFIED HEREIN. STATE PRIESTHOOD HELD _____
 CHECK MARRIAGE STATUS THUS SINGLE MARRIED WIDOWER WIDOW

2. CHECK THUS ORDINANCES TO BE RECEIVED
 OWN ENDOWMENT _____ MARRIAGE: (LICENSED _____) (PREVIOUSLY MARRIED _____)
 CIVIL MARRIAGE—DATE _____ PLACE _____
 SEALING TO PARENTS _____ BAPTISM FOR DEAD ONLY _____ ALL ORDINANCES FOR THE DEAD

3. FILL IN COMPLETELY IF RECOMMENDED FOR OWN ENDOWMENT, MARRIAGE OR SEALING TO PARENTS
 BIRTH DATE _____ BIRTH PLACE _____ TOWN _____ COUNTY _____ STATE OR COUNTRY _____
 BAPTISMAL DATE _____ IF PREVIOUSLY ENDOWED, GIVE DATE _____
 FATHER'S DAY MONTH YEAR _____ MOTHER'S MAIDEN NAME _____
 NAME OF HUSBAND OR WIFE, GROOM OR BRIDE TO BE _____

4. DATE ISSUED Jan 1, 1941 FOR Salt Lake TEMPLE
 FROM Leo S Robertson WARD OR BRANCH 1st STAKE OR MISSION
 SIGNATURE OF BISHOP OR BRANCH PRESIDENT SIGNATURE OF STAKE OR MISSION PRESIDENT

RESERVE THIS SPACE FOR TEMPLE USE

THIS RECOMMEND EXPIRES:
 JUNE 30 } OF YEAR OF ISSUE
 DECEMBER 31 }

Dear Maggie
 your life will touch
 a dozen lives
 Before the year is done
 make countless marks
 of good or ill
 Ere sets the evening sun
 these are the thoughts
 we'll always have
 as we think of you
 each day
 With gratitude for
 helpful deeds
 that we can never
 repay

Febr 27, 1941.

Dear Maggie,
They all want to say
what a swell person you are
& Many Thanks.

Argula Smith

O.K. Card

[Handwritten signature]

B. L. Bowring

Stephen L. Chipman

George L. Tate

Thomas M. Carroll

Yorae Cutter

Joseph Christenson

Bessie Hollings

Joseph H. Smith

La Rue Jensen

A. J. Johnson

Kate P. M. Allister

Alfred W. Peterson

Robert S. Tolbrook

SALT LAKE TEMPLE
ADMIT
Maggie H. Wood
RECOMMEND EXPIRES DECEMBER 31st.
1935 1937 1939
1936 1938 1940
Geo. F. Richards
PRESIDENT

113th ANNUAL CONFERENCE
Admit *Solon A. Wood*
to all sessions of the General Conference to be held on the
Temple Grounds on April 4-5-6, 1943
ABSOLUTELY NOT TRANSFERABLE
Henry J. Hunt
Heber Clark
David O. McKay
OVER The First Presidency

Countersigned by: *J. Amos Wood* State
President of *Kolob*



Birthplace taken several years after my
 Father's death and mother had moved to
 present home. The upstairs is not shown.
 My niece (Edda Wheeler Wendell) is on top
 of shanty. A humble house, but a real home.
 All the hours spent here were happy.
 Mother was a real home maker and Father
 her equal. Ours was a real home and a happy
 childhood.

Maggie Hall

GENEOLOGICAL REPORT

(=====)

Maggie Hall

Name in full

Father's Name Geo. S. Mother's Maiden Name Sophrona Perry

Date of Birth 7 Dec 1891

Place of Birth Spville Wt. Wt.
Town County State

Blessed 7 July 1892 By Whom C. S. Brown
Day Mo. Yr.

Baptized 7 June 1902 By Whom James
Day Mo. Yr.

Confirmation 7 June 1902 By Whom Samuel Rowland
Day Mo. Yr.

Ordination _____ By Whom _____ To what Office _____

**Springville Miss
To Serve Mission**

SPRINGVILLE — Miss Elnor Hall has been selected to fill a mission in the North Central States and will leave for her new duties the latter part of the month.

She will be honored Sunday evening at a farewell testimonial in the Fourth Ward chapel, beginning at 7:30 p.m. She will go from the Seventh Ward.

Miss Hall will enter the mission home in Salt Lake City Monday and after spending a few days there, she will leave for the mission headquarters.

The following program has been arranged: Opening song, congregation; invocation, Leo Robertson; sacrament song, congregation; piano solo, Barbara Hall; President Ernest A. Strong will speak; duet, Farlin Wood and Keith Averett; remarks, Bishop Thearon S. Hall; response by the missionary; closing song, "God Be With You Till We Meet Again"; benediction, LeRoy Tingey.

Our Home



"Flats and Round Peak"



*Bean patch
and First cow.
Father gave me
the calf when
I was married
Cliff & Theron
raised it for me.*



"Old Nellie"